RALLISON

Wires and Cables

LKB GROUP

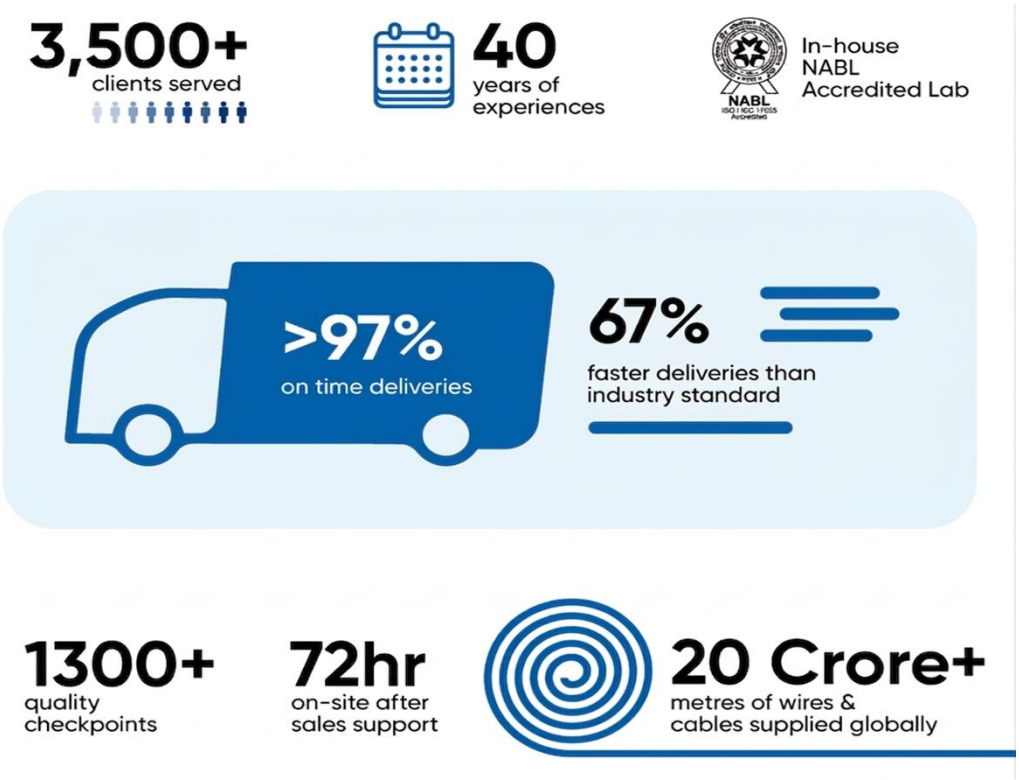

Price List No. 26-27/05

List of Products :

Aluminium Unarmoured Cables

Aluminium Armoured Cables

Copper Unarmoured Cables

Copper Armoured Cables

LKB ENGINEERING PVT. LTD.

Head Off: A-56/1 Mayapuri, Industrial Area, Phase – II, New Delhi – 110064,

Customer Care No.: 1800 11 4201 Email: ho@rallison.com Web: http://www.rallison.com

INDERSONS, S-11 Rajouri Garden, New Delhi 110027 email: sales@indersonsindia.com

RALLISON

LKB ENGINEERING PVT LTD

LKB GROUP

Price List No 26-27/05 (Aluminium Unarmoured & Armoured Cables) wef. 14.08.2026

"RALLISON" Brand Power Cables, Solid Aluminium Conductor upto 10 Sq.mm balance Stranded Conductor, XLPE Insulated, cores laid up, PVC tape Inner Sheath, Unarmoured / Armoured (Aluminium Round Wire for Single Core up to 70 Sq.mm balance Aluminium Flat Strip, Glavanised Steel Round Wire for cables upto 2 x 10 sqmm, 3 x 10sqmm, 4 x 6 sqmm balance all Galvansed Steel Flat Strip), Extruded PVC Type ST2 Outer Sheath, 650/1100V grade as per IS 7098 (Part I) 1988.

(Rate in Rs. Per Metre)

Cable Size in Sq.mm	UN ARMOURED					ARMOURED					Cable Size in Sq.mm
	Core -1	Core - 2	Core -3	Core -3.5	Core -4	Core -1	Core - 2	Core -3	Core -3.5	Core -4	
	A2XY	A2XY	A2XY	A2XY	A2XY	A2XWaY A2XFaY	A2XWY A2XFY	A2XWY A2XFY	A2XFY	A2XWY A2XFY	
4		134	179		215		241	284		315	**4**
6		193	242		275		303	353		395	**6**
10		264	316		382		349	417		546	**10**
16	137	274	367		493	242	406	464		592	**16**
25	164	341	485	622	658	302	418	556	653	702	**25**
35	213	459	692	748	828	376	536	761	843	960	**35**
50	291	601	848	995	1092	479	723	986	1124	1266	**50**
70	396	822	1196	1375	1565	608	921	1323	1532	1717	**70**
95	517	1067	1594	1820	2099	744	1192	1702	1941	2264	**95**
120	644	1328	1987	2306	2650	891	1468	2083	2433	2771	**120**
150	807	1662	2499	2789	3298	1061	1797	2580	2837	3348	**150**
185	989	2026	3049	3488	4059	1288	2194	3192	3589	4217	**185**
240	1257	2589	3922	4447	5195	1600	2776	4130	4575	5454	**240**
300	1560	3203	4855	5517	6467	1945	3414	5107	5674	6741	**300**
400	2065	4228	6395	7056	8521	2511	4475	6481	7200	8667	**400**
500	2558	6088	8534	10050	11270	3045	6214	8708	10255	11500	**500**
630	3212	7490	10849	12315	14794	3759	7643	11070	12565	15096	**630**
800	4053					4676					**800**
1000	5063					5701					**1000**

EXTRA FOR SPECIAL CONSTRUCTION:

a) Round Wire Armouring	
- 2 x 16 & above	25.00%
- 3 x 16 & 3.5C x 25 & above	25.00%
- 4 x 10 & above	25.00%
- For Single core 95 & above	25.00%
b) Stranding 10 sqmm and below	10.00%
c) Extruded PVC Innersheath Up 50	5.00%
Extruded PVC Innersheath 70 & above	2.50%
d) HR PVC Insulation	10.00%
e) HR PVC Inner Sheath	5.00%
f) HR PVC Outer Sheath	5.00%
g) Oxygen Index (FR)	2.50%
h) PVC Insulated Cables	8.00%

Cable Size (Sqmm)	FRLS Loading Factor			LSZH	
	Inner Sheath	Outer Sheath		Inner Sheath	Outer Sheath
		Armd.	Unarmd		
Power (Al.)					
Upto 16	10.0%	15.0%	15.0%	15.0%	20%
25-50	7.5%	10.0%	12.5%	12.5%	15%
70 & above	5.0%	7.5%	7.5%	15.0%	12.5%
Power Single Core (Al.)					
Upto 16	- NA-	20.0%	20.0%	- NA-	25%
25-70	- NA-	15.0%	15.0%	- NA-	20%
95 & above	- NA-	12.5%	12.5%	- NA-	17.5%

* The above rates are exclusive of GST & any other statutory levies which shall be charged extra

* This cancels all our previous Price Lists, This Price List is subject to change without prior notice

INDERSONS, S-11 Rajouri Garden, New Delhi 110027 email: sales@indersonsindia.com

RALLISON

LKB ENGINEERING PVT LTD

LKB GROUP

Price List No 26-27/05 (Copper Unarmoured & Armoured Cables) wef. 14.08.2026

"RALLISON" Brand Power/Control Copper Cables, Solid Copper Conductor up to 6 Sq.mm balance Stranded, XLPE Insulated, cores laid up, PVC tape Inner sheathed for Multicore Cables, Unarmoured/Armoured (Glavanised Sreel Round Wire for Cables up to 10 x 1.5 Sq.mm, 8 x 2.5 Sq.mm, 2 x 10 Sq.mm, 3 x 10 Sq.mm, 4 x 6 Sq.mm balance all Galvanised Steel Flat Strip), Extruded PVC Type ST2 Outer Sheathed, 650/1100 V grade as per IS 7098 (Part 1) 1988.

(Rate in Rs. Per Metre)

Cable Size in Sq.mm	UN ARMOURED					ARMOURED						Cable Size in Sq.mm
	Core -1	Core - 2	Core -3	Core -3.5	Core -4	Core -1	Core - 2	Core -3	Core -3.5	Core -4	Core -5	
	2XY	2XY	2XY	2XY	2XY	2XWaY 2XFaY	2XWY 2XFY	2XWY 2XFY	2XFY	2XWY 2XFY	2XWY 2XFY	
4		480	700		923		549	761		990	1382	4
6		707	1040		1374		781	1102		1433	2053	6
10		1199	1757		2353		1266	1803		2386	3158	10
16	971	1758	2646		3487	1101	1791	2679		3519	4705	16
25	1596	2713	4089	4974	5454	1694	2789	4186	5079	5568	8590	25
35	2215	4027	5935	6794	7860	2313	4117	6039	6915	7990	11839	35
50	3146	5457	8032	9463	10745	3240	5558	8148	9593	10889	16279	50
70	4392	8128	11670	13642	15653	4464	8257	11816	13795	15824	25601	70
95	5819		16749	19418	22160	6094		16921	19604	22356		95
120	7341		20678	24645	27610	7639		20868	24866	27826		120
150	9179		25488	29516	34196	9492		25683	29751	34435		150
185	11312		32274	37751	42806	11674		32528	38025	43081		185
240	14644					15057		42426	49007	56327		240
300	18288					18753		54190	61971	71483		300
400	24371					24921		70082	78454	97626		400
500	30443					31030						500
630	38348					39009						630
800	48666					49401						800
1000	60811					61588						1000

CONTROL CABLES

(Rate in Rs. Per Metre)

No. of Cores	UN ARMOURED 2XY		ARMOURED 2XWY/2XFY		No. of Cores	No. of Cores	UN ARMOURED 2XY		ARMOURED 2XWY/2XFY		No. of Cores
	1.5 Sq.mm	2.5 Sq.mm	1.5 Sq.mm	2.5 Sq.mm			1.5 Sq.mm	2.5 Sq.mm	1.5 Sq.mm	2.5 Sq.mm	
2	215	328	283	398	2	14	1225	2102	1329	2196	14
3	294	462	360	529	3	16	1453	2394	1520	2482	16
4	385	617	452	682	4	19	1726	2835	1802	2916	19
5	502	772	575	847	5	24	2155	3579	2254	3673	24
6	602	906	694	993	6	27	2416	3995	2555	4186	27
7	640	1074	723	1155	7	30	2867	4736	2848	5034	30
8	737	1222	822	1332	8	37	3711	5677	3695	5878	37
10	928	1497	1030	1582	10	44	4342	6767	4315	6866	44
12	1062	1793	1158	1873	12	61	6353	9316	6354	9955	61

EXTRA FOR SPECIAL CONSTRUCTION :

A) Tinning	3.00%
B) Stranding (Upto 6 Sqmm)	6.00%
C) Extruded Innersheath	2.50%
D) Round Wire Armouring	
S/C x 95 sqmm & above	7.50%
1.5 sqmm - 12 core & above	15.00%
2.5 sqmm - 9 core & above	15.00%
10 sqmm - 4 core & above	15.00%
16 sqmm - 2 core & above	15.00%
16 sqmm - 3 core & above	15.00%
E) OXYGEN INDEX (FR)	2.50%
F) HR PVC INSULATION	7%
HR I/SH. & O/SH.	5% EACH
G) FRLS Loading-Power Cable	7.50%
H) PVC Insulated Cables	5%

Cores	FRLS Loading Factor - Control Cable			LSZH	
	Inner Sheath	Outer Sheath		Inner Sheath	Outer Sheath
		Armd.	Unarmd		
2 - 4	10.0%	10.0%	10.0%	15.0%	15.0%
5 - 10	7.5%	10.0%	10.0%	15.0%	15.0%
12 & above	7.5%	7.5%	7.5%	12.5%	12.5%

As per international practice which is also adopted by BIS, the size of the conductor is decided by its resistance only. The construction of the conductor mentioned in the price list are only for guide-lines and are as per market convention. It may vary within the prescribed limit of IS 8130-1994 with related classes and tables

* The above rates are exclusive of GST & any other statutory levies which shall be charged extra
* This cancels all our previous Price Lists, This Price List is subject to change without prior notice

MAKE IN INDIA

INDERSONS, S-11 Rajouri Garden, New Delhi 110027 email: sales@indersonsindia.com